



1/43A Reservoir Road Strathdale VIC

4 2 2

* Please note: photos depict a mix of Townhouse 1 and Townhouse 2

Taking pride of place in a highly sought after Strathdale location is this custom designed home that clearly defines the benchmark for the surrounding area. Offering picturesque water views over the lake beyond, the highly coveted position also provides the convenience of amenities at your door step, including walking tracks, parks, Kennington & Strath Village shopping centres, La Trobe University and only minutes drive to the Bendigo CBD.

Craftsman built by one of Bendigo's premier builders and showcasing the latest in building trends and materials, the luxuriously appointed residence depicts all the quality and style you would expect from a high end property.

Price : \$ 785,000
Land Size : 381 sqm
View : <https://www.phproperty.com.au/sale/vic/greater-bendigo-region/strathdale/residential/home/6315209>



Tim Rooke
03 4411 1665



FIRST FLOOR

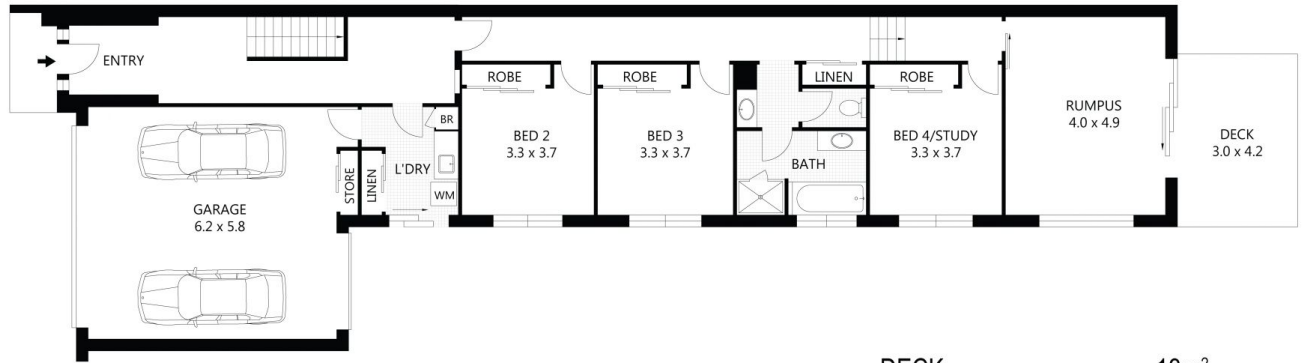

Scale in metres. Indicative only. Dimensions are approximate. All information contained herein is gathered from sources we believe to be reliable. However we cannot guarantee its accuracy and interested parties should rely on their own enquiries.

DECK	-	13m ²
BALCONY	-	17m ²
COURTYARD	-	14m ²
GARAGE	-	42m ²
RESIDENCE	-	307m ²



43A Reservoir Road, Kennington