



2/43A Reservoir Road Strathdale VIC

4 2 2

Oozing curb side appeal in a highly sought after Strathdale location is this stunning custom designed townhouse that sets a new benchmark for the Bendigo area. Offering picturesque water views over the lake beyond, the highly coveted position also provides the convenience of amenities at your door step, including walking tracks, parks, Kennington & Strath Village shopping centres, La Trobe University and only minutes drive to the Bendigo CBD.

Craftsman built by one of Bendigo's premier builders and showcasing the latest in building trends and materials, the luxuriously appointed residence depicts all the quality and style you would expect from a high end property. Architecturally unique and aesthetically on trend, design features of the home include raked ceilings, polished concrete floors, Tasmanian oak timber floors, highlight

Price : \$ 760,000
Land Size : 426 sqm
View : <https://www.phproperty.com.au/sale/vic/greater-bendigo-region/strathdale/residential/home/6222231>



Corinne Kinsman
03 4411 1669



Tim Rooke
03 4411 1665



FIRST FLOOR

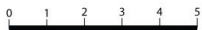
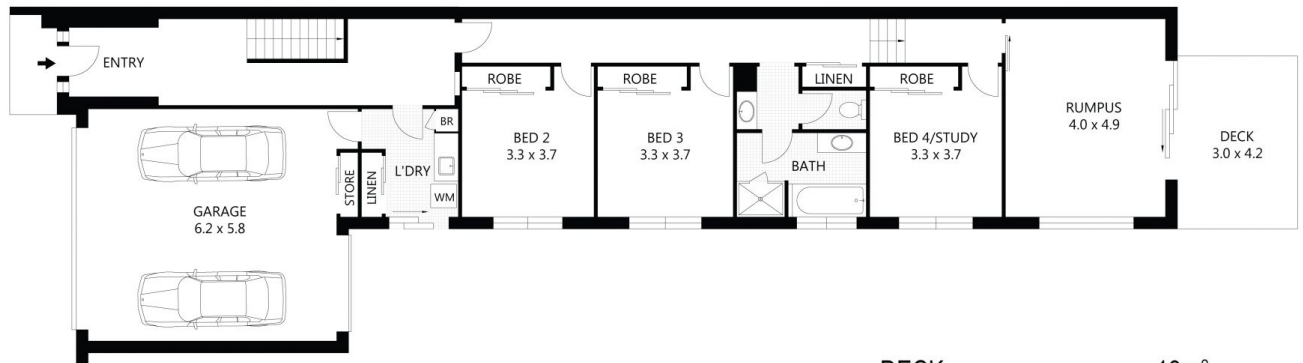

Scale in metres. Indicative only. Dimensions are approximate. All information contained herein is gathered from sources we believe to be reliable. However we cannot guarantee its accuracy and interested parties should rely on their own enquiries.

DECK	-	13m ²
BALCONY	-	17m ²
COURTYARD	-	14m ²
GARAGE	-	42m ²
RESIDENCE	-	307m ²



43A Reservoir Road, Kennington